



Boat/RV, Angled Boat/RV, & Commercial Self-Storage Systems

Trachte's most popular "large" self storage unit has a 12' bay and a 14' eave height. The advantage of this unit is that it uses the large self storage door (no windows) that Trac-Rite manufactures.



29 gauge partition panel is installed to the roof line. This feature ensures no one customer can see into their neighbors unit.

Here is an example of a large unit that is for RV's. The building has a 14' wide bays and a 16' eave height. 12' x 14' tall sectional doors are used for this RV building. Trachte recommends using an automatic door operator due to the weight of the door.



Boat/RV & Commercial

This slate gray building has bollards installed in front of the door jambs so the building is protected from vehicles accidentally running into the building.

Trachte recommends using an automatic door operator due to the weight of the door.



Here is an example of a slate gray building that has brown sectional doors. Campers also can be stored in these large units.

This boat/RV building has a 3:12 pitch and a decorative endwall so that the owner could get the city to approve his design.





40' CLASS A MOTORHOME

90 Degree angle parking

1. Drive into unit 72'
2. Back into unit 46'

60 Degree angle parking

1. Drive into unit 48'
2. Back into unit 32'

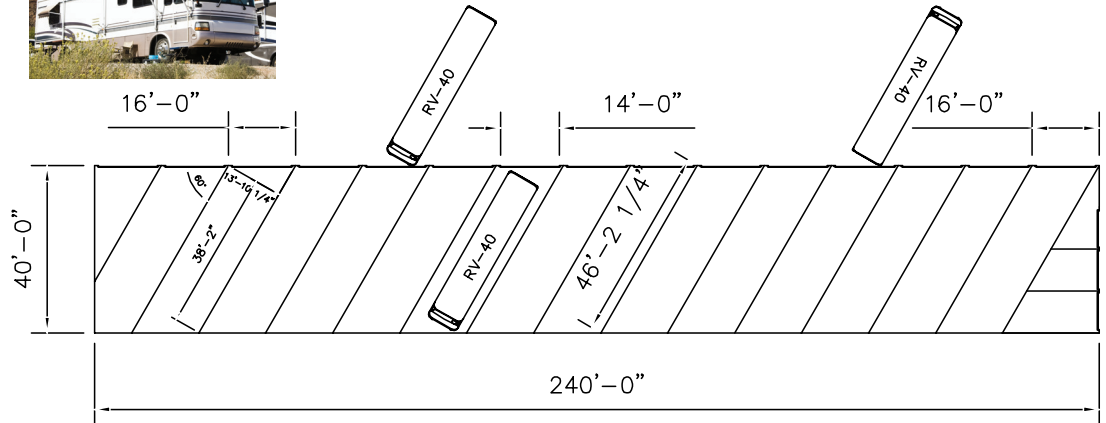

Door Required:

977

ROLL UP DOORS

14' x 14'

Door with chain hoist.

*Door may require wind locks to comply with code.

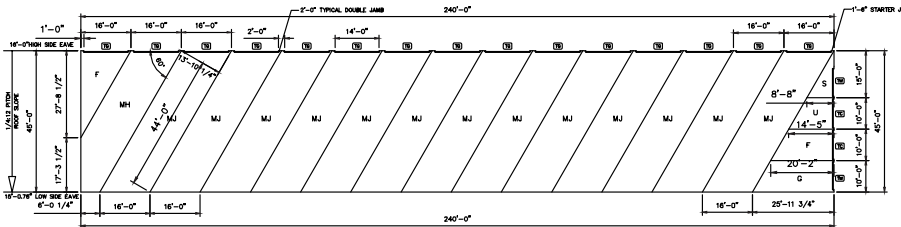

UNIT MIX

LABEL	UNIT SIZE	# UNITS	%	SQ. FEET
S	8 x 8	1	5.3	64.0
U	10 x 12.5	1	5.3	125.0
F	10 x 20	2	10.5	400.0
G	10 x 25	1	5.3	250.0
MJ	14 x 50	13	68.4	9100.0
MH	14 x 45	1	5.3	630.0
TOTAL		19	100	10569.0

A - 45'-0" x 240'-0" x 15'-0.75" 1/4:12 PITCH LEAN-TO BUILDING SYSTEM

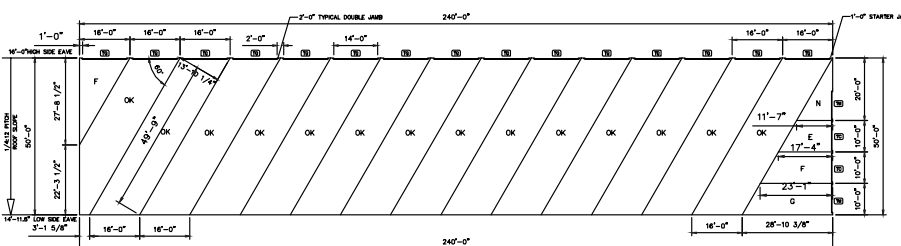

UNIT MIX

LABEL	UNIT SIZE	# UNITS	%	SQ. FEET
E	10 x 15	1	5.3	150
F	10 x 20	2	10.5	400
G	10 x 25	1	5.3	250
N	11 x 10	1	5.3	110
OK	14 x 55	14	73.7	10780
TOTAL		19	100	11690

A - 50'-0" x 240'-0" x 14'-11.5" 1/4:12 PITCH LEAN-TO BUILDING SYSTEM

30' CLASS B/C MOTORHOME & TRAILER



90 Degree angle parking

1. Drive into unit 58'
2. Back into unit 38'

60 Degree angle parking

1. Drive into unit 38'
2. Back into unit 29'

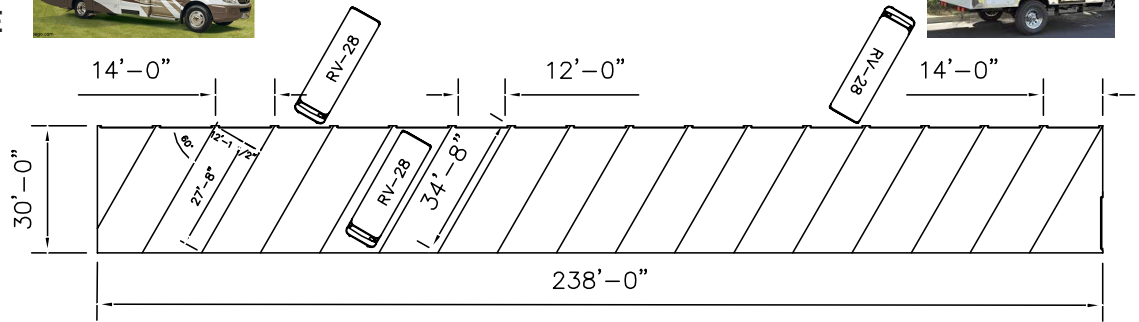

Door Required:

977

ROLL UP DOORS

12' x 14'

Door with chain hoist.

*Door may require wind locks to comply with code.

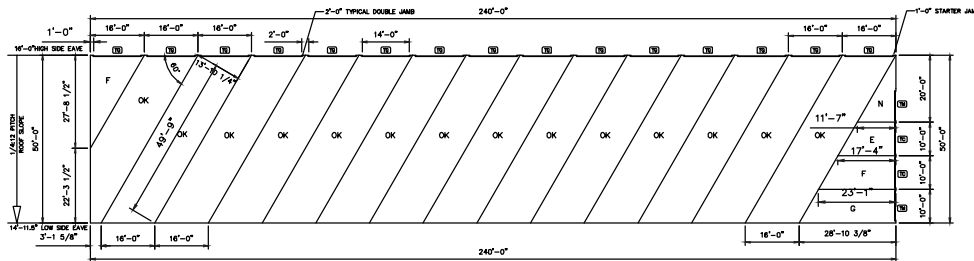

UNIT MIX

LABEL	UNIT SIZE	# UNITS	%	SQ. FEET
E	10 x 15	1	5.3	150
F	10 x 20	2	10.5	400
G	10 x 25	1	5.3	250
N	11 x 10	1	5.3	110
OK	14 x 55	14	73.7	10780
TOTAL		19	100	11690

A - 50'-0" x 240'-0" x 14'-11.5" 1/4:12 PITCH LEAN-TO BUILDING SYSTEM

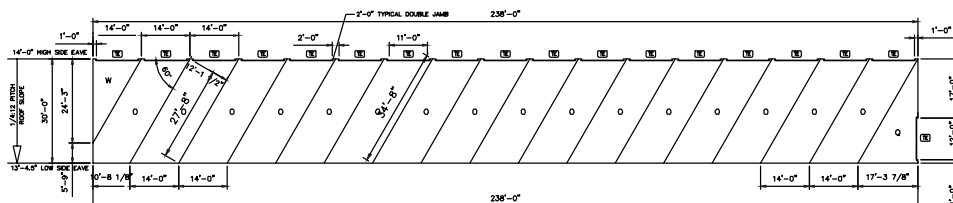

UNIT MIX

LABEL	UNIT SIZE	# UNITS	%	SQ. FEET
W	12 x 15	1	5.6	180
O	12 x 20	1	5.6	240
O	12 x 35	16	88.9	6720
TOTAL		18	100	7140

A - 30'-0" x 238'-0" x 13'-4.5" 1/4:12 PITCH LEAN-TO BUILDING SYSTEM

This project features a 20' wide bay and 16' eave height. Each unit is 20' x 50' has a 12' x 14' Trac-Rite 988 door and a 3' x 7' swing door.



DESIGN. MANUFACTURE. ERECT.

**We distribute
throughout all of
North America**

Trachte is headquartered in Sun Prairie, WI
and have opened additional locations in
Madison, WI and Vernon, AL.

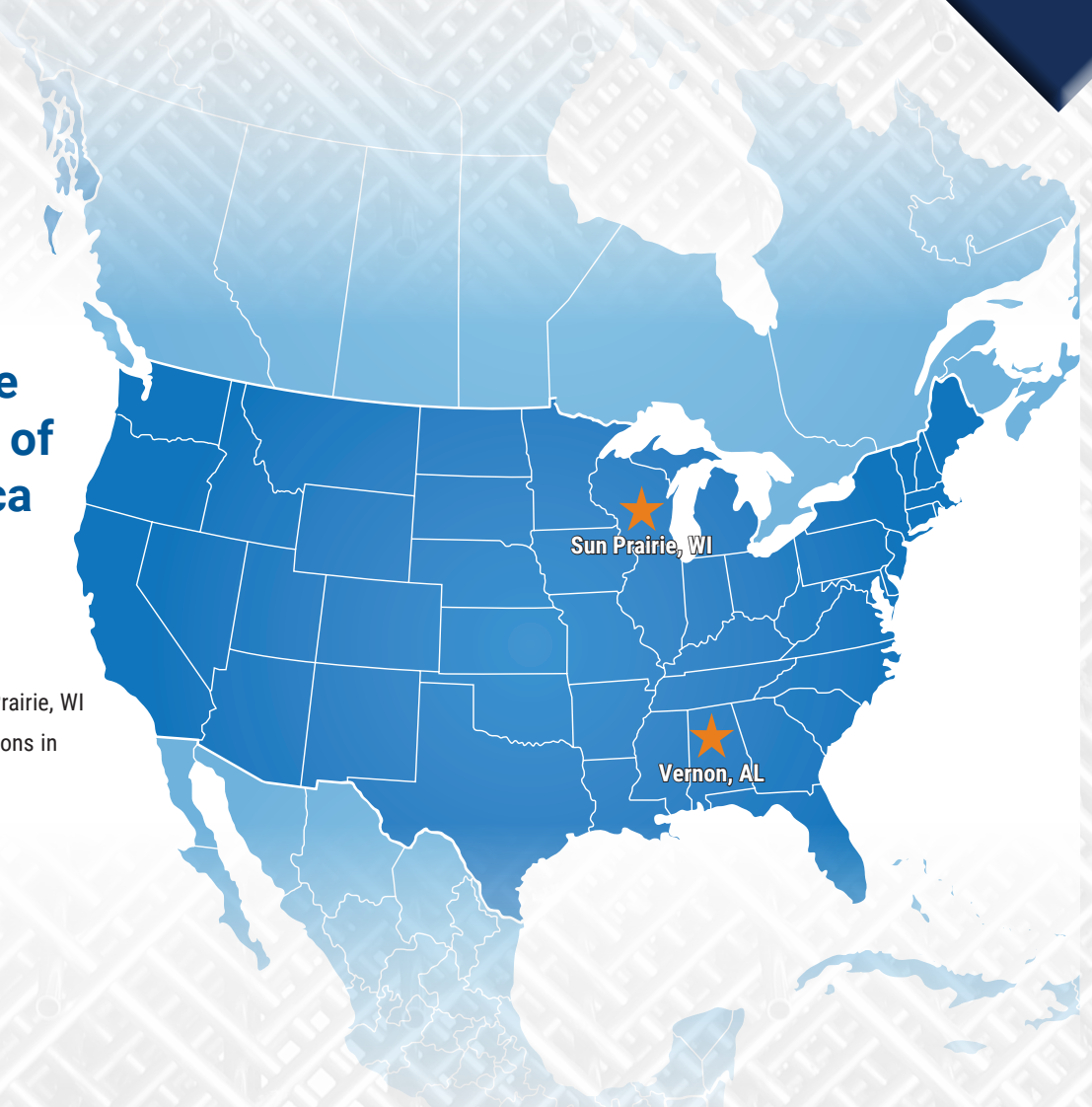

For more information and details on Trachte self-storage systems, please contact your regional manager. Utilize our Regional Manager Locator by scanning the QR code:

